

200408
05-189

ORDER

SPECIAL CLOSURE
CORONADO NATIONAL FOREST
USDA - FOREST SERVICE

Pursuant to Title 36, Code of Federal Regulations 261.50 those portions of the west 1/2 of section 26, the east 1/2 of the northeast 1/4 of section 27 and the northeast 1/4 of the southeast 1/4 of section 27, Township 17 South, Range 23 East, Gila and Salt River Meridian, more commonly known as Rockfellow Dome and Dome Park, the following acts are prohibited:

- Being upon any part of Rockfellow Dome or in the area immediately adjacent (Dome Park), by rock climbing or any other means of access, annually from February 15 through June 30. 36 CFR 261.53(a).

The prohibitions in this Special Order are in addition to the general prohibitions enumerated in Subpart A, Title 36, Code of Federal Regulations 261.

Pursuant to 36 C.F.R. 261.50(e) the following persons are exempt from this order:

1. Persons with a permit specifically authorizing the prohibited act.
2. Any Federal, State, or local law enforcement officer, or member of an organized rescue or firefighting force in the performance of an official duty.

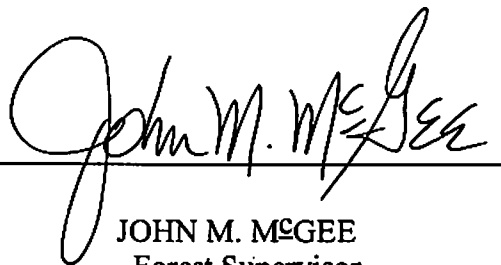

 JOHN M. MCGEE
 Forest Supervisor
 Coronado National Forest

03.18.02

 Date

Violation of these prohibitions is punishable by a fine of not more than \$5,000 for an individual or \$10,000 for a legal entity other than an individual, or imprisonment for not more than six (6) months, or both. (16 USC 551)

Coronado National Forest
Douglas Ranger District
Dragoon Mountains



Wagon Wheel
Camping Area

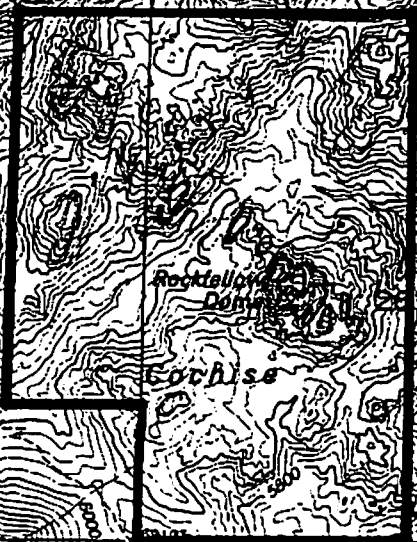

Rocky Point
Cochise

Stonewall

Closure Boundary 

R23E

Scale: 2.64 inches = 1 mile

